Board of Education Meeting

Discussion Items



November 17, 2026

Art Bookmark Contest

Abigail P (5th grader) is the winner of the Cook County Government and Project Rainbow Bookmark Contest for the 4th-6th grade Art Category.

Congrats and thank you to Ms. Henderson, Giles Art Teacher



2026 Extraordinary Educator





November 4

State Representative

Brad Stephens presented

an IL House resolution

honoring Felix Saji,

Norridge SD 80

Educator

Health and Life Safety Bonds

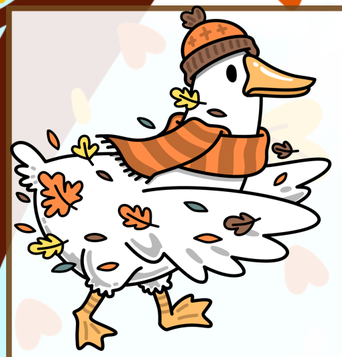

Nov 17: Approve bond resolution for the issue of $10,000,000 health life safety bond

Nov 18: Sell bonds assuming appropriate market conditions

Dec 17: Close bond issue and invest bond proceeds

January/February 2027: HLS propects for Giles Summer 2027

Health and Life Safety Bonds



Summer 2027 Giles Work

Casework

5th/6th grade bathrooms (complete remodel)

hallways and lunchroom floors

exterior work (remove ramp at Oleander/Cullom)

electrical Work

doors and door frames

white board and peg boards

student storage spaces

Health and Life Safety Bonds



student storage spaces/lockers

review three options with:

Board of Education
SPACE Students
Superintendent Advisory Committee

expectations for the space

December BoE Meeting

Buildings and Grounds Committee of the Whole

Proposal: Move the December Board of Education Meeting to Giles School

December 15, 2026

Purpose: to review the scope of work in the space

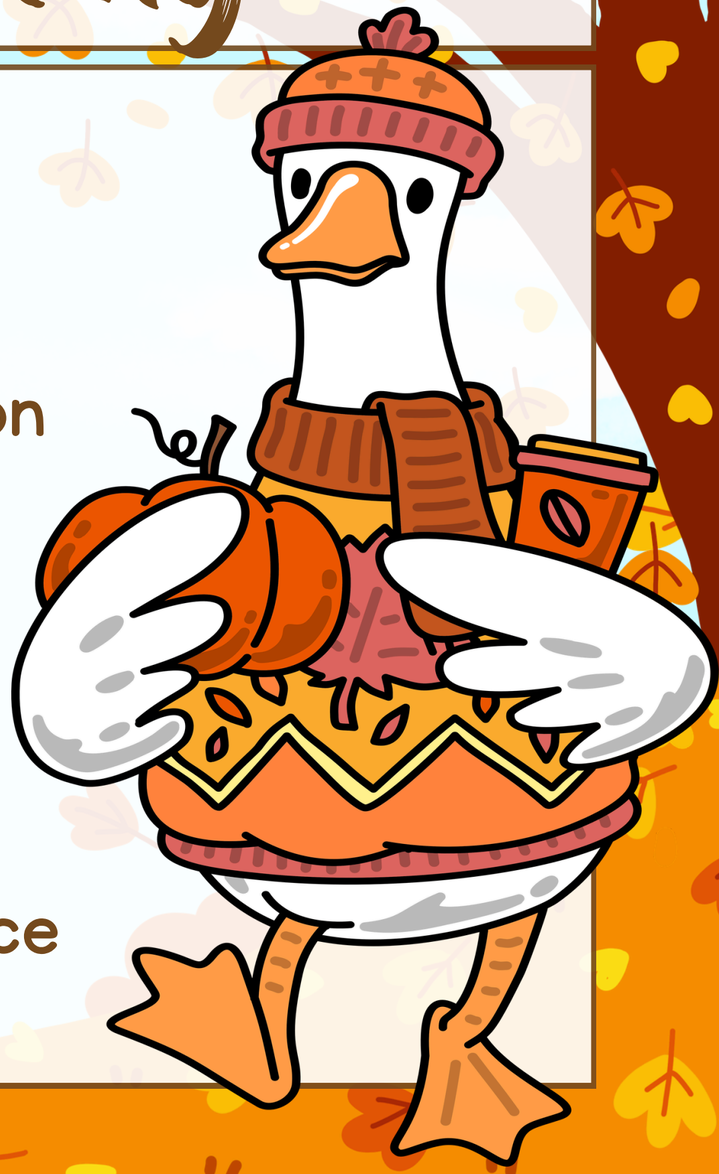



Board Policy

PRESS 123

Many of the policies we have been discussing:
Mental Health, Cell Phones and Wearable Devices, and Artificial Intelligence

We will review next month

Administrative Procedure

Best interest of the District to adopt appropriate policies and procedures relating to the issuance by the District of any bonds, notes, certificates, or other obligations.

Buildings and Grounds

Purchase a new B&G pick-up truck

Truck and plow

Sutton Ford - Sourcewell Cooperative Purchasing Dealership

$56,902.84

This purchase has been included in the FY27 Budget

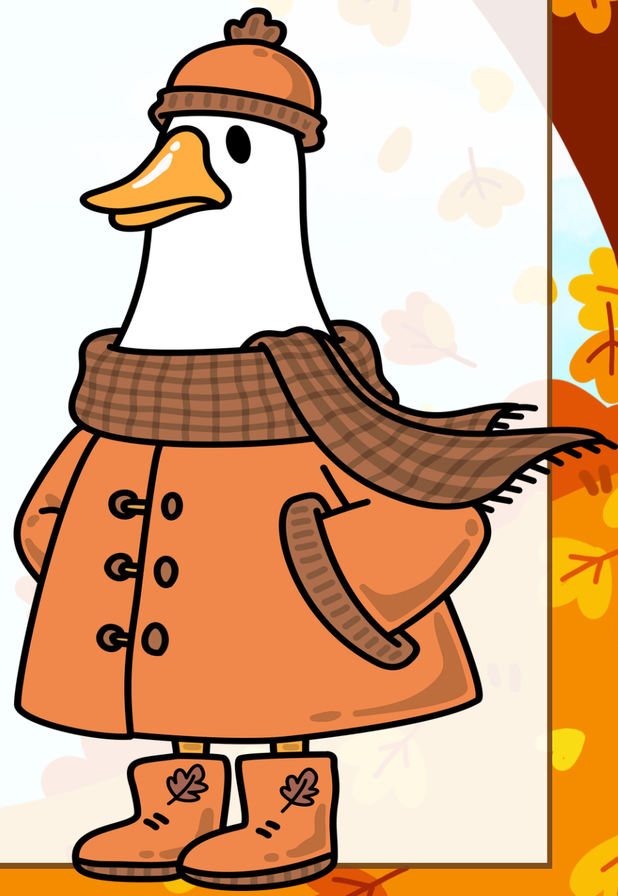

NSF Donations

Preschool - Materials (light table, sensory table, plants, restaurant)

Kindergarten - Sensory Table Materials (weather, plants, forces, light)

First Grade - Student Readers

Second Grade - Student Choice Books

Third & Fourth Grades - STEAM/Science Materials

Fifth Grade - Geometric Shapes

Sixth Grade - Kinetic Energy Exploration



NSF Donations

Art @ Leigh - Art Supplies (airbrush, cardboard)

Art @ Giles - Ceramic Pinch Pots Materials

Academic Interventionists @ Leigh - Math Challenge Rewards

Academic Interventionists @ Leigh - National Reading Celebration Books

Related Service and Self Contained @ Leigh -
ClassROOM Service Supplies



Thank you Norridge Schools Foundation!

Ridgewood Collaboration

New TRACKS Feature:

"Week at a Glance"

Stay up to date on events happening at Ridgewood

Building Rentals

Program Support

Articulation and Observations

One Community

Building Rentals

NYA Cheer

Giles School

Tuesdays and Thursdays

Nov - March

Approval in Consent

Ridgewood Tennis

Leigh School

Mondays and Tuesdays

Jan - March





Norridge Park District - Leigh School Wednesdays

Board of Education Meeting

Discussion Items



November 17, 2026